

Soft TOUCH

Give your portrait that soft, sophisticated glow with Soft-Touch.



BEFORE AFTER

RE-TOUCH

Re-Touch helps to remove facial blemishes and brighten teeth.



BEFORE AFTER

Name On PRINTS

Add personalization to your selected style by **ADDING YOUR NAME** to each print.



Styles and name fonts will vary.



Order Online

INTER-STATE.COM/ORDER

PICTURE Day is:

Picture dates are subject to change. Please visit inter-state.com/order to view your school's most up-to-date Picture Day information.

PACKAGE 1:	1-8x10, 2-5x7, 2-3x5, 9-Wallets	MOST POPULAR	\$33.00
PACKAGE 2:	2-8x10, 4-5x7, 2-3x5, 18-Wallets, 1-Digital Image, 4-2x3 Magnets	BEST VALUE	\$42.00
PACKAGE 3:	1-5x7, 2-3x5, 9-Wallets		\$24.00
PACKAGE 4:	2-8x10, 2-5x7, 2-3x5, 9-Wallets, 18-1x2 Exchange		\$40.00
PACKAGE 5:	1-8x10, 2-5x7, 4-3x5, 18-Wallets		\$34.00
PACKAGE 6:	1-8x10, 2-5x7, 9-Wallets		\$31.00
PACKAGE 7:	2-5x7, 2-3x5, 10-Wallets		\$28.00
PACKAGE 8:	1-Digital Image		\$22.00
PACKAGE 9:	2-3x5, 4-Wallets		\$16.00
PACKAGE 10:	1-3x5, 2-Wallets		\$14.00
ADD-ON 11:	1-8x10		\$10.00
ADD-ON 12:	2-5x7		\$10.00
ADD-ON 13:	4-2x3 Magnets		\$12.00
ADD-ON 14:	1-My Digital Portrait CD		\$25.00
ADD-ON 15:	9-Wallets		\$10.00
ADD-ON 16:	4-3x5		\$10.00
ADD-ON 17:	18-1x2 Exchange		\$10.00
ADD-ON 18:	4-2x3 Clings		\$8.00

Add-on items are only available with the purchase of a package.

ORDER Online

INTER-STATE.COM/ORDER

Pictures will be taken at: The Autism Model School

Select your Style:



ADDITIONAL STYLES Available Online!

Enhance your Portraits:

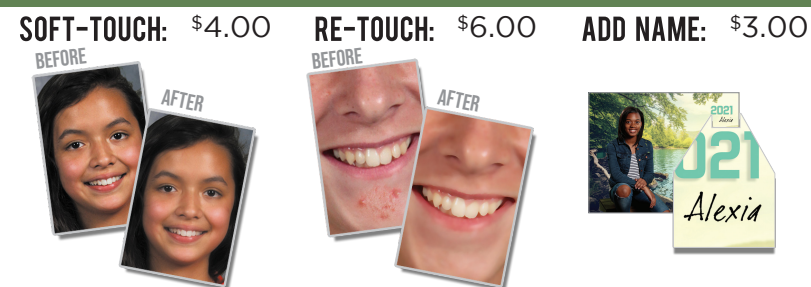

Don't Miss Out!

ONLY STUDENTS WHO ORDER BEFORE PICTURE DAY WILL BE PHOTOGRAPHED

QUESTIONS? VISIT [INTER-STATE.COM/SUPPORT](http://inter-state.com/support)

Online Orders must be placed by Midnight CST prior to Picture Day.

Use Order Code: 58342ZA

Place your Order:

FIRST NAME: _____
 LASTNAME: _____
 TEACHER: _____
 GRADE: _____

	ORDER ONE	ORDER TWO
PACKAGE(S)	# _____	# _____
QUANTITY	_____	_____
PRICE	\$ _____	\$ _____
ADD-ON(S)	# _____	# _____
QUANTITY	_____	_____
PRICE	\$ _____	\$ _____
SELECT ONE STYLE PER ORDER	<input type="checkbox"/> S01 - FREE <input type="checkbox"/> S02 - FREE <input type="checkbox"/> S03 - FREE <input type="checkbox"/> S04 - FREE <input type="checkbox"/> S05 - FREE <input type="checkbox"/> S06 - FREE <input type="checkbox"/> S07 - FREE <input type="checkbox"/> S08 - FREE <input type="checkbox"/> S09 - FREE <input type="checkbox"/> S10 - FREE <input type="checkbox"/> S11 - FREE <input type="checkbox"/> S12 - FREE <input type="checkbox"/> S13 - FREE <input type="checkbox"/> S14 - FREE <input type="checkbox"/> S15 - FREE	<input type="checkbox"/> S01 - FREE <input type="checkbox"/> S02 - FREE <input type="checkbox"/> S03 - FREE <input type="checkbox"/> S04 - FREE <input type="checkbox"/> S05 - FREE <input type="checkbox"/> S06 - FREE <input type="checkbox"/> S07 - FREE <input type="checkbox"/> S08 - FREE <input type="checkbox"/> S09 - FREE <input type="checkbox"/> S10 - FREE <input type="checkbox"/> S11 - FREE <input type="checkbox"/> S12 - FREE <input type="checkbox"/> S13 - FREE <input type="checkbox"/> S14 - FREE <input type="checkbox"/> S15 - FREE
PRICE	\$ _____	\$ _____
	<input type="checkbox"/> \$4.00 <input type="checkbox"/> \$6.00 <input type="checkbox"/> \$3.00	SOFT-TOUCH <input type="checkbox"/> \$ _____ RE-TOUCH <input type="checkbox"/> \$ _____ ADD NAME <input type="checkbox"/> \$ _____
TOTAL PAYMENT	\$ _____	

PHOTOGRAPHER USE ONLY
 FRAME: _____



58343B

To order online use the Order Code shown on this flyer. Please make checks payable to: **Inter-State Studio & Publishing Co.** Total your order and enclose the exact amount in the envelope. Change cannot be made by the school or photographer. Detach, seal, and return this envelope to the school on or before Picture Day.

Prices shown on this flyer include both product price and applicable sales tax as shown: \$3.00-\$2.80 + \$0.20, \$4.00-\$3.73 + \$0.27, \$6.00-\$5.69 + \$0.41, \$8.00-\$7.64 + \$0.54, \$10.00-\$9.32 + \$0.68, \$12.00-\$11.19 + \$0.81, \$14.00-\$13.05 + \$0.95, \$16.00-\$14.92 + \$1.08, \$22.00-\$20.51 + \$1.49, \$24.00-\$22.38 + \$1.62, \$25.00-\$23.31 + \$1.69, \$28.00-\$26.11 + \$1.89, \$31.00-\$28.90 + \$2.10, \$33.00-\$30.77 + \$2.23, \$34.00-\$31.70 + \$2.30, \$40.00-\$37.30 + \$2.70, \$42.00-\$39.16 + \$2.84

©2020 Inter-State Studio & Publishing Co. MKT# 20-8201

Detach, seal and return the envelope to the school on or before Picture Day.



IMPORTANT INFORMATION

- Professional photographs are copyrighted. Photocopying or scanning portraits is a form of theft and it is against the law.
- Background design, color and the portrait sizes may vary from those illustrated.
- Payment by check is your express authorization that it may be converted into a one-time EFT from your account, and all returned checks or EFTs may be re-presented electronically along with a separate EFT or demand draft for the maximum returned check fee allowed by state law.

For additional information: www.statecheckfees.com

040403FA2021OH5173

The Autism Model School

58343B